

PERMIT

CITY OF NAPOLEON - BUILDING DEPARTMENT
 255 West Riverview Avenue, Napoleon, Ohio 43545 - 419-592-4010

Permit No. 850-77 Issued 10-25-77
date

Job Location 1325 Glenwood Ave.
address

Lot PCL NW 1/4 Sec. 14
sub-div or legal discript

Issued By Ronald D. Sonnenberg
building official 592-3666
tel.

Owner Christ United Methodist Ch.
name tel.

Address 1325 Glenwood Ave

Agent Blue Ridge Homes Inc. 385-4196
builder-eng.-etc. tel.

Address 2022 Heatherwood Dr. TOLEDO, O.

Description of Use Single Family Dwelling

Residential XXX 1
no. dwelling units

Commercial _____ Industrial _____

New XX Add'n. _____ Alter _____ Remodel _____

Mixed Occupancy _____

Change of Occupancy _____

Estimated Cost \$ 40,000.00

FEES	BASE	PLUS	TOTAL
<input checked="" type="checkbox"/> BUILDING	\$69.00	-0-	\$69.00
<input checked="" type="checkbox"/> ELECTRICAL	\$1.00	\$29.15	\$30.15
<input checked="" type="checkbox"/> PLUMBING	\$3.00	\$8.00	\$11.00
<input checked="" type="checkbox"/> MECHANICAL	\$9.00	-0-	\$9.00
<input type="checkbox"/> DEMOLITION			
<input checked="" type="checkbox"/> ZONING	---	---	---
<input type="checkbox"/> SIGN			
WATER TAP	\$225.00	-0-	\$225.00
SEWER TAP	\$60.00	-0-	\$60.00
TEMP. ELECT.	\$10.00	-0-	\$10.00
ADDITIONAL PLAN REVIEW	Struct. _____ hrs		
	Elect. _____ hrs		
TOTAL FEES.....			\$414.15
LESS MIN. FEES PAID _____			-0-
		<small>date</small>	
BALANCE DUE.....			\$414.15

ZONING INFORMATION

district "A"	lot dimensions SEE PLOT PLAN	area SEE PLOT PLAN	front yd n/a	side yds N. 71.4 S. N/a	rear yd 21' OK
max hgt 18' OK	no pkg spaces 2 req'd	no ldg spaces n/a	max cover 35% OK	petition or appeal req'd	date appr

WORK INFORMATION:

Size: Length 66'8" Width 41'2" Stories 1 Ground Floor Area 2194.73 sq'

Height _____ Building Volume (for demo. permit) _____ cu. ft.

Electrical: Install new service, wiring, and devices.
brief description

Plumbing: Install water and drainage lines.
brief description

Mechanical: Install baseboard electric heating system.
brief description

Sign: _____ Dimensions _____ Sign Area _____
type

Additional Information: SEE ATTACHED ADDENDUM:

Date Oct 26 1977 Applicant Signature [Signature] owner-agent

INSPECTION RECORD

UNDERGROUND			ROUGH-IN						FINAL			
Type	Date	By	Type	Date	By	Type	Date	By	Type	Date	By	
PLUMBING	Building Drains	11/18/77	ROJ.	Drainage, Waste & Vent Piping	12/13/77	ROJ.	Indirect Waste	OK	ROJ.	Drainage, Waste & Vent Piping	2/15/78	ROJ.
	Water Piping									Backflow Prevention	"	"
	Building Sewer	11/18/77	ROJ.	Water Piping	"	"	Condensate Lines			Water Heater	"	"
	Sewer Connection	11/18/77	R. L.							FINAL APPROVAL	2/15/78	ROJ.
MECHANICAL	Refrigerant Piping			Refrigerant Piping			Chimney(s)			Grease Exhaust System		
				Duct Furnace(s)			Fire Dampers			Air Cond. Unit(s)		
	Ducts/ Plenums			Ducts/ Plenums			<input type="checkbox"/> Radiant Htr(s) <input type="checkbox"/> Unit Htr(s)			Refrigeration Equipment		
				Duct Insulation			Pool Heater			Furnace(s)		
				Combustion Products Vents			Ventilation <input type="checkbox"/> Supply <input type="checkbox"/> Exhst.			FINAL APPROVAL		
ELECTRICAL	Conduits & or Cable			Conduits/ Cable			<input type="checkbox"/> Range <input type="checkbox"/> Dryer			Temp Service Temp Lighting		
	Grounding & or Bonding			Rough Wiring	12/1/77	HT	<input type="checkbox"/> Generator(s) <input type="checkbox"/> Motors			Fixtures Lampholders		
	Floor Ducts Raceways			Service Panel Switchboard	12/1/77	HT	<input type="checkbox"/> Water Htr <input type="checkbox"/> Welder			Signs		
	Service Conduit			Busways Ducts			<input type="checkbox"/> Heaters <input type="checkbox"/> Heat Cable			Electric Mtr. Clearance		
	Temporary Power Pole			Subpanels			<input type="checkbox"/> Duct Htr(s) <input type="checkbox"/> Furnace(s)			FINAL APPROVAL	3/6/78	HT
BUILDING	Location, Set-backs, Esmt(s)	10/26/77	ROJ.	Exterior Wall Construction	10/26/77	ROJ.	Roof Covering Roof Drainage			Smoke Detector		
	Excavation	"	"				Exterior Lath			Demolition (sewer cap)		
	Footings & Reinforcing						<input type="checkbox"/> Interior Lath <input type="checkbox"/> Wallboard					
	Floor Slab			Interior Wall Construction			Fire Wall(s)			Building or Structure		
	Foundation Walls			Columns & Supports			Fireplace Chimney					
	Sub-soil Drain	10/26/77	ROJ.	Crawl Space <input checked="" type="checkbox"/> Vent <input checked="" type="checkbox"/> Access			Attic <input type="checkbox"/> Vent <input type="checkbox"/> Access					
	Piles			Floor System(s)						FINAL APPROVAL BLDG. DEPT.		
			Roof System			Special Insp Reports Rec'd			Certificate of Occupancy Issued			
ADDITIONAL	INSPECTIONS, CORRECTIONS, ETC.						INSPECTIONS, CORRECTIONS, ETC.					

PERMIT

CITY OF NAPOLEON - BUILDING DEPARTMENT

255 West Riverview Avenue, Napoleon, Ohio 43545 - 419-592-4010

Permit No. 850-77 Issued 12-1-77
date

Job Location 1325 Glenwood Ave.
address

~~XXX~~ Pcl NW 1/4 Sec. 14 Nap twp.
sub/div or legal discript

Issued By *[Signature]*
building official

Owner Christ United Methodist Church
name

Address 1325 Glenwood Ave. 592-3666
tel.

Agent Von Deylon Htg & Plbg. 592-4756
builder-eng.-etc. tel.

Address 1080 Glenwood Ave.

Description of Use New air conditioner.

Residential XX 1
no. dwelling units

Commercial _____ Industrial _____

New XX Add'n. _____ Alter _____ Remodel _____

Mixed Occupancy _____

Change of Occupancy _____

Estimated Cost \$ 2,990.00

ZONING INFORMATION

district	lot dimensions	area	front yd	side yds	rear yd
max hgt	no pkg spaces	no ldg spaces	max cover	petition or appeal req'd	date appr

WORK INFORMATION:

Size: Length 66'8" Width 41'2" Stories 1 Ground Floor Area 2194.73 sq'

Height _____ Building Volume (for demo. permit) _____ cu. ft.

Electrical: Install one new 30A circuit.
brief description

Plumbing: _____
brief description

Mechanical: Install new forced air, air conditioner.
brief description

Sign: _____ Dimensions _____ Sign Area _____
type

Additional Information: SEE ATTACHRD ADDENDUM:

Date 1-16-78 Applicant Signature *[Signature]* *[Signature]*
owner-agent

FEES	BASE	PLUS	TOTAL
<input type="checkbox"/> BUILDING			
<input checked="" type="checkbox"/> ELECTRICAL	\$1.00	-0-	\$1.00
<input type="checkbox"/> PLUMBING			
<input checked="" type="checkbox"/> MECHANICAL	----	----	----
<input type="checkbox"/> DEMOLITION			
<input type="checkbox"/> ZONING			
<input type="checkbox"/> SIGN			
WATER TAP			
SEWER TAP			
TEMP. ELECT.			
ADDITIONAL PLAN REVIEW	Struct. _____ hrs		
	Elect. _____ hrs		
TOTAL FEES.....			\$1.00
LESS MIN. FEES PAID			-0-
			date
BALANCE DUE.....			\$1.00

RESIDENTIAL PLAN CORRECTION SHEET

CITY OF NAPOLEON, Building Dept.
 255 West Riverview Avenue
 Napoleon, Ohio 43545
 (419) 592-4010

ADDENDUM to Permit No. 850-77
 Owner CHRIST UNITED METHODIST,
 Location 1325 GLENWOOD

Please note the Items checked below and incorporate them into your plans as indicated: Permit not yet issued
 Correct Plans and Re-Submit. Permit Issued Incorporate the Items during construction.

GENERAL		
<input type="checkbox"/>	Provide 1 approved smoke detector.	<input type="checkbox"/> Show size of members supporting porch roof.
<input checked="" type="checkbox"/>	Provide 1 hour fire wall and/or ceiling between garage and dwelling.	<input type="checkbox"/> Provide double top plate.
<input checked="" type="checkbox"/>	Provide (Class B) 1 hour fire rated door from garage to dwelling.	<input type="checkbox"/> Provide design data for pre-fab. wood truss/members.
<input type="checkbox"/>	Submit fully dimensioned plot plan.	<input checked="" type="checkbox"/> Ceiling joists undersized in <u>GARAGE</u> <u>MIN. 2" x 8" 16" o.c.</u>
<input type="checkbox"/>	Provide 1-3'0" x 6'8" exit door.	<input type="checkbox"/> Roof rafters undersized in.....
<input checked="" type="checkbox"/>	Provide min. 22" x 30" attic access.	PLUMBING AND MECHANICAL:
<input checked="" type="checkbox"/>	Provide min. 18" x 24" crawl space access opening.	<input checked="" type="checkbox"/> Terminate all exhaust systems to outside air. Insulate ducts in unheated areas.
	LIGHT AND VENTILATION:	<input checked="" type="checkbox"/> Provide back flow device on all hose bibs.
<input type="checkbox"/>	Provide mechanical exhaust or window in bathroom.....	ELECTRICAL:
<input checked="" type="checkbox"/>	Provide Min. <u>1050</u> sq. in. net free area attic ventilation.	<input type="checkbox"/> Show location of service entrance and service equipment panel.
<input checked="" type="checkbox"/>	Provide min. <u>785</u> sq. in. net free area crawl space ventilation.	<input checked="" type="checkbox"/> G.F.C.I. req'd. on Temp. Electric.
	FOUNDATION:	<input checked="" type="checkbox"/> Outdoor and bathroom receptacles shall be protected by G.F.C.I.
<input checked="" type="checkbox"/>	Min. depth of foundation below finished grade 30".	METAL VENEERS:
	Min. size of footer....." x....."	<input type="checkbox"/> Contact City Utilities Dept. to remove conductors and/or meter.
	Provide anchor bolts 1/2" @ 8' o.c. 1' from each corner. Embedded 8" concrete and 15" in masonry.	<input type="checkbox"/> Provide 18" x 18" x 3/4" wood backer for meter base.
	Show size of basement columns.	<input type="checkbox"/> Provide approved system of grounding and bonding.
	FRAMING:	MISCELLANEOUS:
<input type="checkbox"/>	Show size of wood girder in.....	<input checked="" type="checkbox"/> Provide backwater valve in sub-soil drain tile. NA
<input type="checkbox"/>	Provide design data for structural member in.....	<input checked="" type="checkbox"/> Provide approved sheathing and flashing behind masonry veneer.
<input type="checkbox"/>	Floor joists under sized in.....	<input checked="" type="checkbox"/> Provide 15# felt underlayment on roof.
<input checked="" type="checkbox"/>	Provide double joists under parallel partitions.	<input checked="" type="checkbox"/> Provide adequate fireplace hearth extensions
<input checked="" type="checkbox"/>	Provide 1" x 4" let in corner bracing or approved sheathing.	<input checked="" type="checkbox"/> Install factory built fireplaces/stoves according to manufacturers recommendations.
<input type="checkbox"/>	Show size of headers for openings over 4' wide.	<input checked="" type="checkbox"/> Terminate chimney 3' above roof or 2' above highest point of building within 10' of chimney.

ADDITIONAL CORRECTIONS:

The approval of plans and specifications does not permit the violation of any section of the Building Code, or other City Ordinance or State Law. This addendum is attached to Permit No. 850-77 and made a part thereof.

Date Approved or Disapproved 10-25-77

Checked By Ronald D. Sonnenberg
 Plan Examiner

Date Rechecked and Approved _____

Checked By _____

APPLICATION FOR PERMIT TO TAP SEWER

(Print or Type)

Owner Christ United Methodist Church NO. 754
Address 1325 Glenwood Ave. BLDG. PERMIT 850-77
Contractor Blue Ridge Homes Inc. PERMIT FEE \$ 60.00
Address 2022 Heatherwood Dr. Toledo Tel. 385-4196 DATE PAID 10-26-77

for office use only

LOCATION OF CONNECTION

Street and No. 1325 Glenwood Sanitary XX Storm _____
Lot No. _____ Subdivision NW 1/4 Sec. 14 Size of Tap 4"
Size and Type of Sewer 4" Vit Clay Prem Joint ALL WORK MUST BE INSPECTED

I certify that the sewer will be used only as indicated and no other Drainage will be connected.
Date _____ Signature _____ owner-builder-agent
do not write below this line

INSPECTION RECORD

Date Inspected 11-18-77 Size and Type of Sewer 6" VIT. CLAY
Location ALONG WEST R. Depth _____ Type of Test N/A
Inspected and Approved By: Ronald D. Jansenberg 11-18-77
Inspector Date
Additional Information ALSO INSPECTED BY BOB LUDEMANN.

Send copy to: _____

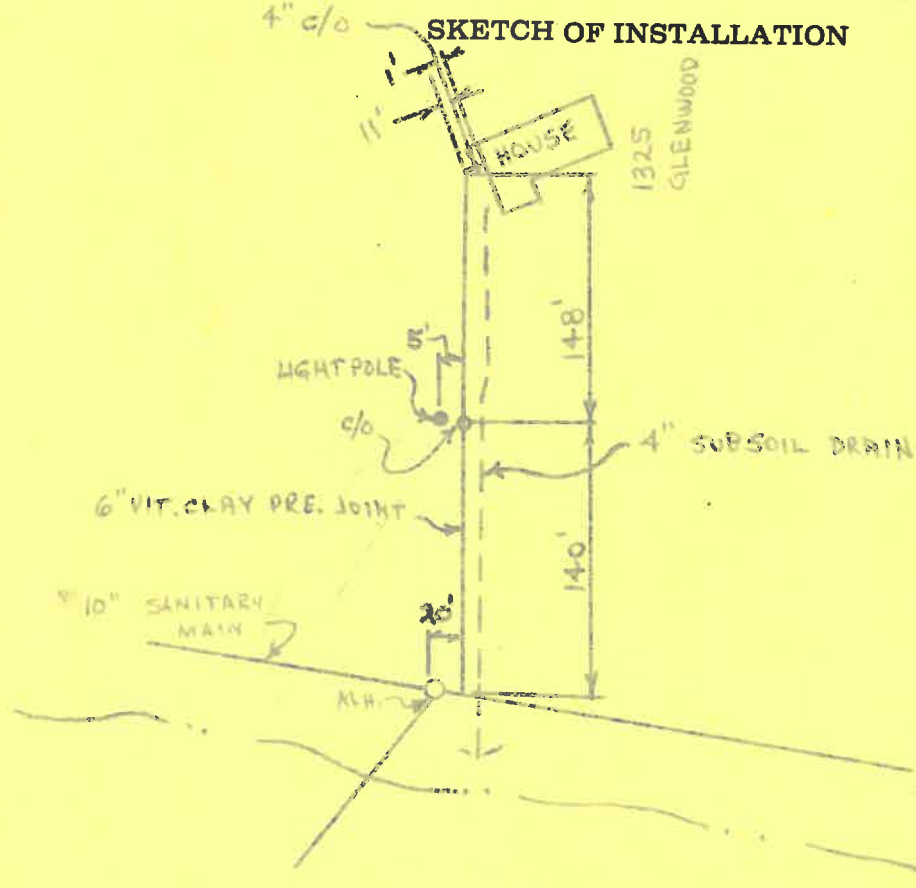

APPROX. €
OBERHOUSE CREEK

CITY OF NAPOLEON
 BUILDING INSPECTION DEPARTMENT
 APPLICATION FOR CONSTRUCTION PERMIT
 (PLEASE PRINT OR TYPE)

830-77
 \$69.00

The undersigned hereby makes application for the construction, installation, replacement or alteration as herein specified, agreeing to do all such work in strict accordance with the City of Napoleon's Building Code for 1, 2 and 3 Family Buildings.

Owner's Name Christ United Methodist Church Address Napoleon, Ohio
 Builder's Name Blue Ridge Homes Inc Address Toledo Tel. 385-4196

LOT INFORMATION: (Not required for roofing or siding job.)

Location of Project Christ United Methodist Church Lot # See Drawing
 Subdivision See Drawing Lot Area _____ Sq. Ft.
N.W. Corner of Church Property
 Yard Set Back: Front _____ Side _____
 Right Side _____ Zoning District _____

BUILDING INFORMATION:

Single Double _____ Multiple _____ New Construction
 Addition _____ Remodel _____ Attached Garage
 Detached Garage _____ Accessory Building _____ Replacement _____

Brief Description of Work: _____

Size: Length 66' Width 41' No. of Stories 1

Floor Area: 1st Floor 1566 Sq. Ft. 2nd Floor _____ Sq. Ft.
 3rd Floor _____ Sq. Ft. Basement 559 Sq. Ft.
 Unfinished Attic _____ Garage _____

Foundation: Piers 6 Full Basement _____ Part Basement _____
 Concrete _____ Thickness Block 8 Size _____

Walls: Frame _____ Block _____ Brick Other _____
 Specific Type of Siding _____

APPLICATION FOR PERMIT SHALL BE ACCOMPANIED BY TWO COMPLETE SETS OF PLANS INCLUDING: ELEVATIONS, FLOOR PLANS, CROSS SECTIONS AND PLOT PLAN. IF ADDITIONS OR REMODELING, SHOW ALL EXISTING STRUCTURES AND THEIR SIZE AND LOCATION. ALL PLANS SHALL BE DRAWN TO SCALE.

ESTIMATED COST OF COMPLETED PROJECT \$7000

DATE Oct 19, 1997 APPLICANT'S SIGNATURE Blue Ridge Homes Inc
By Ernest Perry

Date: 10-20-77

Superintendent

or - Building Department

ion of 200 AMP. electrical

West End of Proposed House

W. R. I. S. T. United Methodist Church.

Not Approved

10-20-77

Date

23122 Harry Ann

11637
558
2195

30.15.

The undersigned hereby certifies that the above information is true and correct, and that the applicant is qualified to perform the work, and is willing to accept the conditions of the code, and to comply with the code, and to pay the fee thereon, and to accept the jurisdiction of the Board of Electrical Examiners, and to accept the jurisdiction of the Board of Electrical Examiners, and to accept the jurisdiction of the Board of Electrical Examiners.

Owner's Name Blue Ridge Homes, Inc. Toledo, Ohio

Contractor's Name Jim Speiser Electric Napoleon, Ohio Tel. 599-1846

NOT EMPLOYED BY

Location of Project _____ zoning district _____

BUILDING INFORMATION

Single Family Double Family _____ Multiple Family _____

New Construction Existing _____ Addition _____

Replacement _____ Remodel _____ Service Change _____

Size: Total Square Foot per Floor _____ No. of Stories _____

DESCRIPTION OF WORK

Size of Service 200 Service Change Only NO (Yes or No)

Total Number of New Circuits 42 Total Number of New Circuits Excluding Appliance Circuits 34

APPLIANCE CIRCUITS: (Indicate quantity)

Electric Range Range Hood Clothes Dryer Dishwasher

Air Conditioner _____ Attic Fan Blower _____ Room Exhaust Fan 1

Disposal Hot Water Heater Electric Oven

Require Temporary Electric Yes (Yes or No)

Note: G.F.I.C. required for all temporary electric with approved ground rod at service.

APPLICATION FOR PERMIT SHALL BE ACCOMPANIED BY TWO COMPLETE SETS OF PLANS INCLUDING: ELECTRICAL LAYOUT AND RISER DIAGRAM.

ESTIMATED COST OF COMPLETED PROJECT: \$1,650.00

DATE 10/19/77 APPLICANT'S SIGNATURE _____

JIM SPEISER ELECTRIC
Jim Speiser
OWNER-CONTRACTOR-AGENT

24
14.40

42
8 8.00
34 1.00
373 6.75
7 14.40
24 30.15



CITY OF NAPOLEON
BUILDING INSPECTION DEPARTMENT
APPLICATION FOR HEATING PERMIT
(PLEASE PRINT OR TYPE)

\$9.00

The undersigned hereby makes application for the installation, replacement or alteration of a heating system or device as herein specified, agreeing to do all such work in strict accordance with the City of Napoleon's adopted Mechanical Code for 1, 2 and 3 Family Buildings.

Owner's Name Blue Ridge Homes, Inc. Address Toledo, Ohio

Contractor's Name Jim Speiser Electric Address Napoleon, Ohio Tel. 599-1846

BUILDING INFORMATION:

Single Family Double Family _____ Multiple New Construction _____

Addition _____ Remodel _____ Replacement _____ No. of Stories 1

DESCRIPTION OF WORK

Heating System - Warm Air _____ Hot Water _____ Steam _____ Electric

Unit Heaters _____ Unit Gas Heaters _____ Other _____

Type - Gravity _____ Forced _____ Radiant

No. of Thermostatical Heating Zone 9

Hot Water - One Pipe _____ Two Pipe _____ Series Loop _____

Electric Heat - No. of Circuits 3 Other _____

Total Heat Loss of Area to be Heated 11,944 Watts

Rated Capacity of Furnace/Boiler 12,500 Watts

No. of Furnaces _____ No. of Hot Air Fans _____

No. of Hot Water Radiators _____ Type of Fuel _____

Heating Units Located: Crawl Space _____ Floor Level Suspended _____

Roof or Exposed to Outside Air _____ Attic _____ Other _____

APPLICATION FOR PERMIT SHALL BE ACCOMPANIED BY TWO COMPLETE SETS OF PLANS INCLUDING: LOCATION OF FURNACE OR UNIT HEATERS AND SIZE AND LOCATION OF FEEDER DUCTS AND RETURN AIR DUCTS. ALL PLANS SHALL BE DRAWN TO SCALE.

ESTIMATED COST OF COMPLETED PROJECT: \$800.00

DATE 10/19/77 APPLICANT'S SIGNATURE Jim Speiser Electric

OWNER-INSTALLER-AGENT

Date: 10-24-77

Division Superintendent

Inspector - Building Department

Proposed installation of 3/4" water tap
PROPOSED HOUSE

Address: 225 N. HARMONY Lot # 44

See below

Not Approved

Utility

10-24-77

Date

Contractor check with
owner as possible

CITY OF NAPOLEON
BUILDING INSPECTION DEPARTMENT
APPLICATION FOR PLUMBING PERMIT
(PLEASE PRINT OR TYPE)

3
8
\$ 11.00

The undersigned hereby makes application for the installation, replacement or alteration of plumbing system or device as herein specified, agreeing to do all such work in strict accordance with the City of Napoleon's adopted Plumbing Code for 1, 2 and 3 Family Buildings.

Owner's Name _____ Address _____

Contractor's Name _____ Address _____ Tel. _____

BUILDING INFORMATION:

Single Family X Double Family _____ Multiple Family _____ New Construction X

Addition _____ Remodel _____ Replacement _____ No. of Stories 1

DESCRIPTION OF WORK

Drainage Pipe of: Cast Iron _____ Copper _____ Other ABS Plastic

Size of Main Building Drain: 4" 4" Other _____

Size of Main Vent Stack: 3" 3" 4" _____ Other _____

Require Water Tap: Yes (Yes or No) Require Sewer Tap: ? (Yes or No)

Size and Type of Water Tap 3/4" Plastic

Size and Type of Sewer Tap _____ Type of Joints _____

No. of Water Closets 2 No. of Sump Pumps _____

No. of Bathtubs 1 No. of Lavatories 2

No. of Kitchen Sinks 1 No. of Automatic Washers 1

No. of Disposals 1 No. of Hot Water Heaters 1

No. of Dishwashers 1 No. of Shower Receptors 1

No. of Floor Drains _____ Other (specify) _____

Storm Drainage Outlet to: Storm Sewer _____ Other _____

APPLICATION FOR PERMIT SHALL BE ACCOMPANIED BY TWO COMPLETE SETS OF A DRAINAGE ISOMETRIC, WITH ALL PIPES AND TRAPS PROPERLY SIZED. MUST INDICATE TOTAL DRAINAGE FIXTURE UNIT VALUE (dfu).

ESTIMATED COST OF COMPLETED PROJECT: 1000.00

DATE 10/20/71 APPLICANT'S SIGNATURE _____

OWNER-CONTRACTOR-AGENT

PLUMBING

AIR CONDITIONING

HEATING

Residential

Meyers Heating & Plumbing, Inc.

Commercial

2611 N. SCOTT ST.

419-592-6771

NAPOLEON, OHIO 43545

Blue Ridge Homes
Church Job

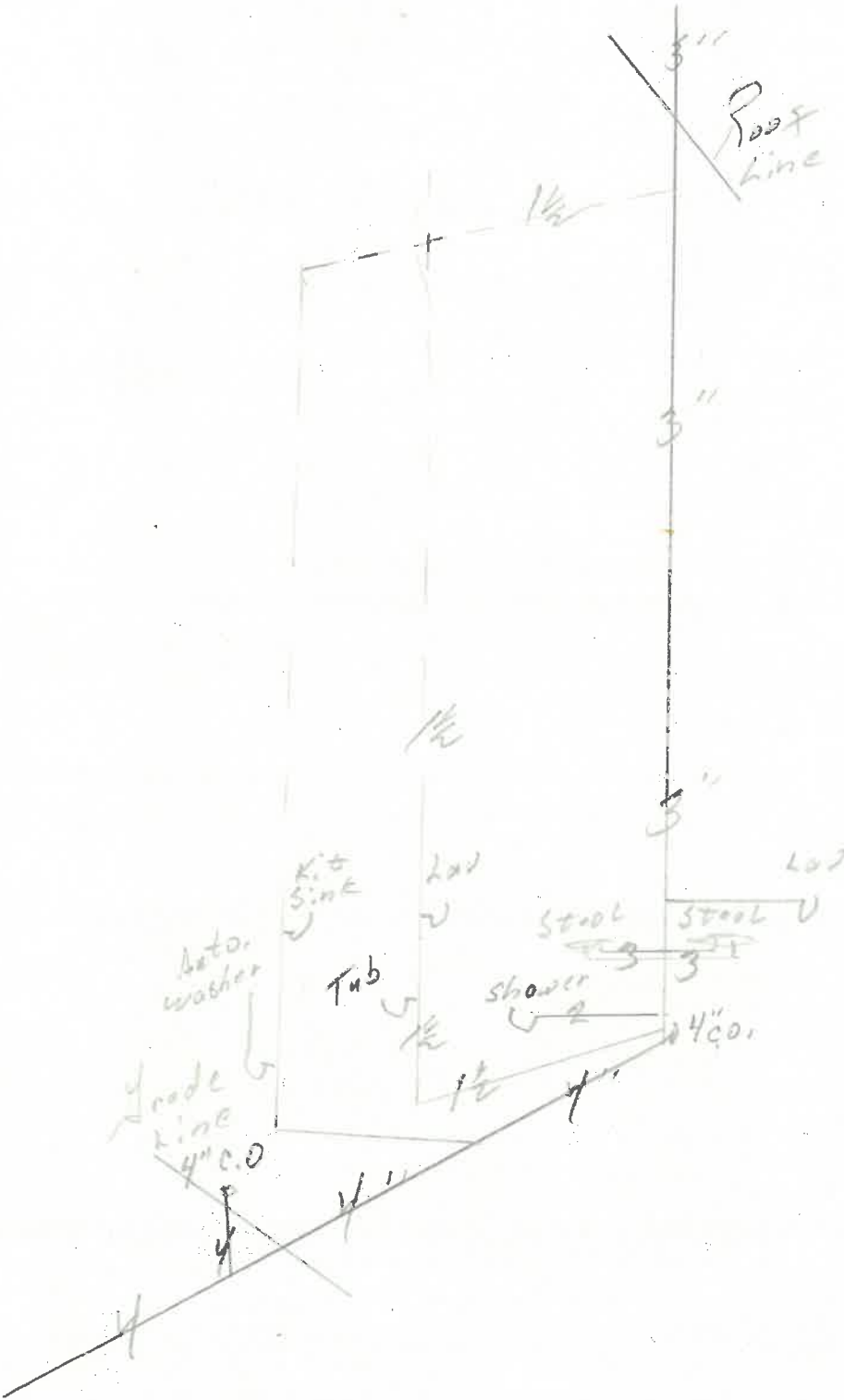

RESIDENTIAL PLAN CORRECTION SHEET

CITY OF NAPOLEON, Building Dept.
 255 West Riverview Avenue
 Napoleon, Ohio 43545
 (419) 592-4010

ADDENDUM to Permit No. 850-77
 Owner: CHRIST O.M. CHURCH
 Location: 1325 GLENWOOD AVE.

Please note the Items checked below and incorporate them into your plans as indicated: Permit not yet issued
 Correct Plans and Re-Submit. Permit Issued Incorporate the items during construction.

GENERAL	
Provide 1 approved smoke detector.	Show size of members supporting porch roof.
Provide 1 hour fire wall and/or ceiling between garage and dwelling.	Provide double top plate.
Provide (Class B) 1 hour fire rated door from garage to dwelling.	Provide design data for pre-fab. wood truss/members.
Submit fully dimensioned plot plan.	Ceiling joists undersized in.....
Provide 1-3'0" x 6'8" exit door.	Roof rafters undersized in.....
Provide min. 22" x 30" attic access.	PLUMBING AND MECHANICAL:
Provide min. 18" x 24" crawl space access opening.	<input checked="" type="checkbox"/> Terminate all exhaust systems to outside air.
LIGHT AND VENTILATION:	<input checked="" type="checkbox"/> Insulate ducts in unheated areas.
Provide mechanical exhaust or window in bathroom.....	Provide back flow device on all hose bibs.
Provide Min. _____ sq. in. net free area attic ventilation.	ELECTRICAL:
Provide min. _____ sq. in. net free area crawl space ventilation.	Show location of service entrance and service equipment panel.
FOUNDATION:	G.F.C.I. req'd. on Temp. Electric.
Min. depth of foundation below finished grade 30".	Outdoor and bathroom receptacles shall be protected by G.F.C.I.
Min. size of footer....." x"	METAL VENEERS:
Provide anchor bolts 1/2" @ 8' o.c. 1' from each corner. Embedded 8" concrete and 15" in masonry.	Contact City Utilities Dept. to remove conductors and/or meter.
Show size of basement columns.	Provide 18" x 18" x 3/4" wood backer for meter base.
FRAMING:	Provide approved system of grounding and bonding.
Show size of wood girder in.....	MISCELLANEOUS:
Provide design data for structural member in.....	Provide backwater valve in sub-soil drain tile.
Floor joists under sized in.....	Provide approved sheathing and flashing behind masonry veneer.
Provide double joists under parallel partitions.	Provide 15# felt underlayment on roof.
Provide 1" x 4" let in corner bracing or approved sheathing.	Provide adequate fireplace hearth extensions
Show size of headers for openings over 4' wide.	Install factory built fireplaces/stoves according to manufacturers recommendations.
	Terminate chimney 3' above roof or 2' above highest point of building within 10' of chimney.

ADDITIONAL CORRECTIONS: _____

The approval of plans and specifications does not permit the violation of any section of the Building Code, or other City Ordinance or State Law. This addendum is attached to Permit No. 850-77 and made a part thereof.

Date Approved or Disapproved 12-1-77

Checked By Ronald D. Sonnenberg
 Plan Examiner

Date Rechecked and Approved _____

Checked By _____

CITY OF NAPOLEON
BUILDING INSPECTION DEPARTMENT
APPLICATION FOR ELECTRICAL PERMIT
(PLEASE PRINT OR TYPE)

850-77

The undersigned hereby makes application for the installation, replacement, or alteration of electrical equipment as herein specified, agreeing to do all such work in strict accordance with the City of Napoleon's adopted Electrical Code for 1, 2 and 3 Family Buildings.

Owner's Name Christ United Methodist Church Address 1325 Glenwood Tel. _____

Contractor's Name Von Deyler Pcbg + Htg Address 1080 Glenwood Tel. 572 4756

LOT INFORMATION:

Location of Project 1325 Glenwood Zoning District _____

BUILDING INFORMATION:

Single Family Double Family _____ Multiple Family _____

New Construction Existing _____ Addition _____

Replacement _____ Remodel _____ Service Change _____

Size: Total Square Foot Per Floor 2194 No. of Stories one

DESCRIPTION OF WORK

Size of Service _____ AMP. Service Change Only _____ (Yes or No)

Total Number of New Circuits _____ Total Number of New Circuits Excluding Appliance Circuits _____

APPLIANCE CIRCUITS: (indicate quantity)

Electric Range _____ Range Hood _____ Clothes Dryer _____ Dishwasher _____

Air Conditioner Central 30A circuit Attic Fan Blower _____ Room Exhaust Fan _____

Disposal _____ Hot Water Heater _____ Electric Oven _____

Require Temporary Electric _____ (Yes or No)

Note: G.F.I.C. required for all temporary electric with approved ground rod at service

APPLICATION FOR PERMIT SHALL BE ACCOMPANIED BY TWO COMPLETE SETS OF PLANS INCLUDING: ELECTRICAL LAY-OUT AND RISES DIAGRAM.

ESTIMATED COST OF COMPLETED PROJECT: 2970.⁰⁰

DATE 11/29/77 APPLICANT'S SIGNATURE Eldon Von Deyler
OWNER-CONTRACTOR-AGENT

